

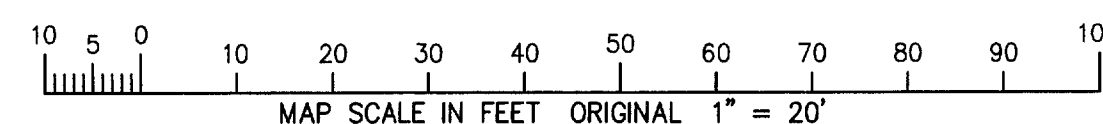

PLAT OF SURVEY

LOT 15 OF FOX LANE WEST SUBDIVISION
LOCATED IN THE SW 1/4 OF THE SW 1/4
SECTION 15, TOWN 1 NORTH, RANGE 16 EAST
VILLAGE OF WALWORTH
WALWORTH COUNTY, WISCONSIN

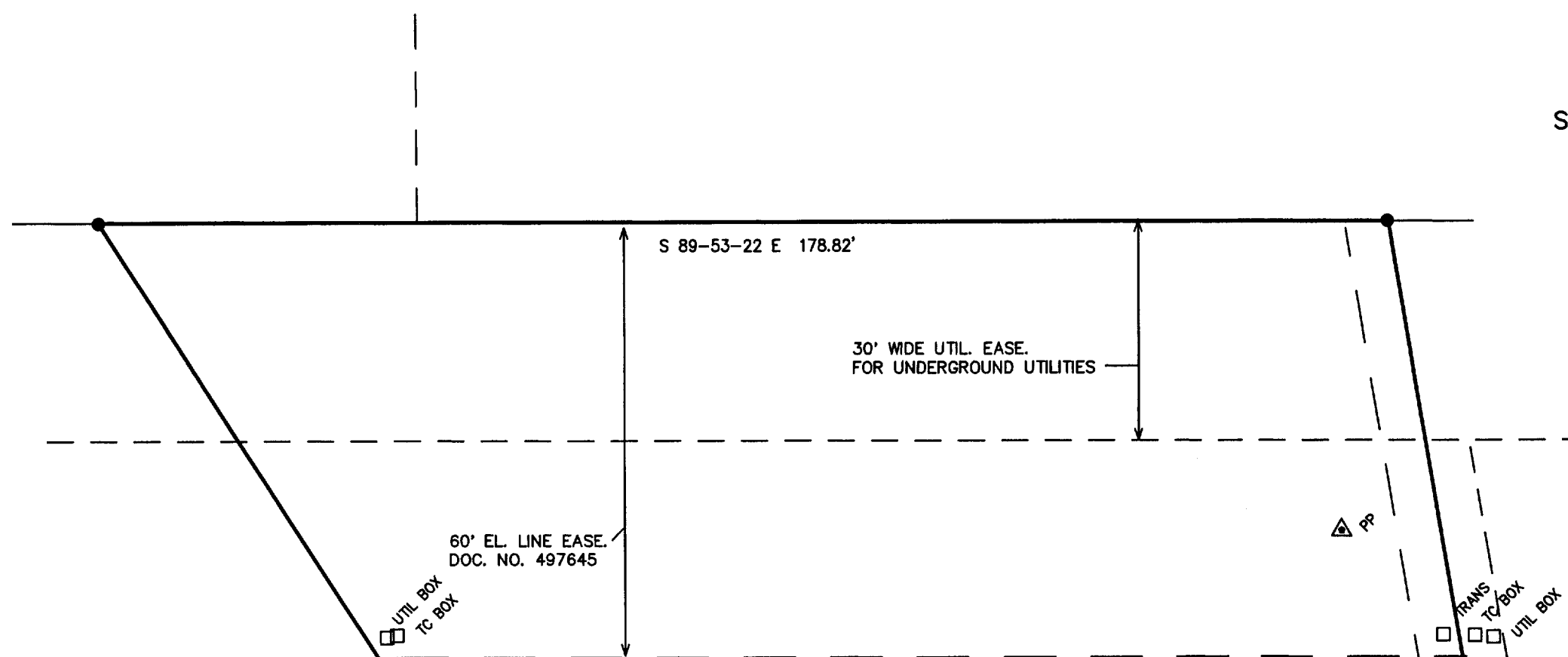
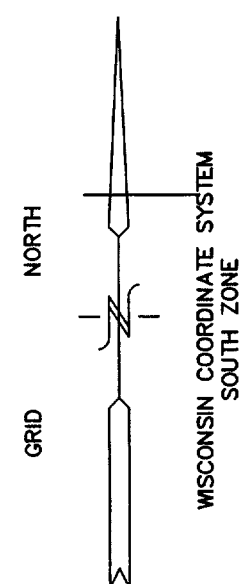

LOT 14

LOT 15
23,958 SQ. FT.

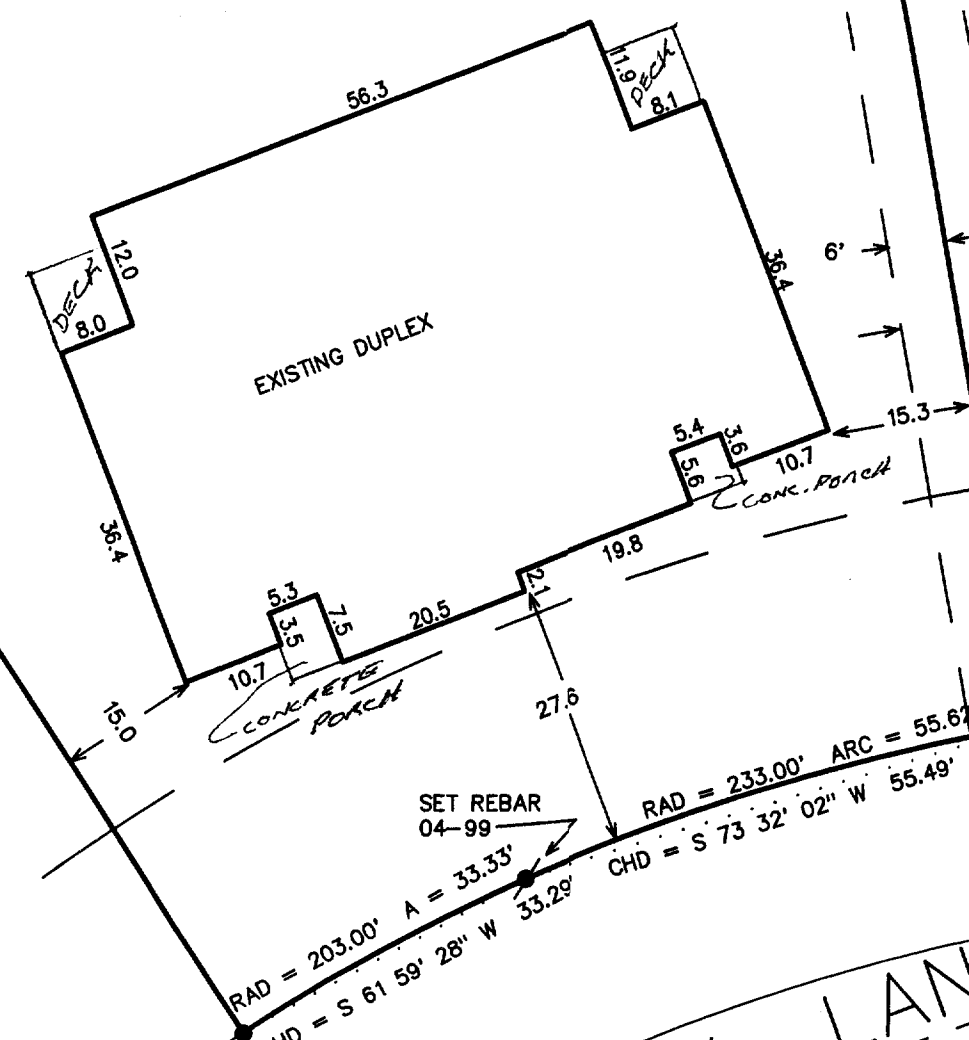

EXISTING
12' UTILITY
EASEMENT

● = FOUND IRON REBAR STAKE

FOX LANE
66' WIDE R.O.W.

NOTE: COPIES OF THIS MAP TO WHICH THE FOLLOWING CERTIFICATE
WILL APPLY SHOW SURVEYOR'S ORIGINAL
SEAL AND SIGNATURE IN RED INK. COPIES BY ANY OTHER MEANS
MAY HAVE ALTERATIONS WHICH DO NOT REPRESENT THE SURVEYOR'S
WORK PRODUCT.

I HEREBY CERTIFY THAT THE ABOVE DESCRIBED PROPERTY HAS BEEN
SURVEYED UNDER MY DIRECTION AND THAT THE ABOVE MAP IS A TRUE
REPRESENTATION THEREOF AND SHOWS THE SIZE AND LOCATION OF
THE PROPERTY AND ITS EXTERIOR BOUNDARIES. THIS SURVEY IS
MADE FOR THE USE OF THE PRESENT OWNERS OF THE PROPERTY, AND
ALSO THOSE WHO PURCHASE, MORTGAGE, OR GUARANTEE THE TITLE
THERE TO WITHIN ONE YEAR FROM THE DATE HEREOF.

DATED: 04-14-1999

PETER S. GORDON
S-2101
ELKHORN, WI
PETER S. GORDON R.L.S. 2101

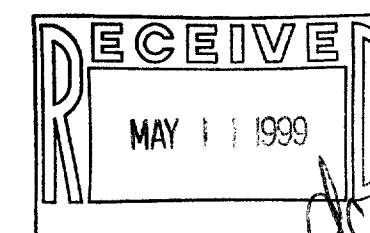

WORK ORDERED BY: TOM NESHEK
FARLEY NESHEK REALTY CORP.
P. O. BOX 75
ELKHORN, WI. 53121

FARRIS, HANSEN & ASSOCIATES, INC.
Engineering, Architecture, Surveying
7 Ridgeway Court P.O. Box 437
ELKHORN, WISCONSIN 53121
Office: (414) 723-2098
Fax: (414) 723-5886

REVISIONS

PROJECT NO.
4039.15
DATE:
05-28-98
SHEET NO.
1 OF 1

VFL1-7

009-678